

# TWINKLE, TWINKLE,

THEME

72ART"

BEETHOVEN"

CLARINET in Bb

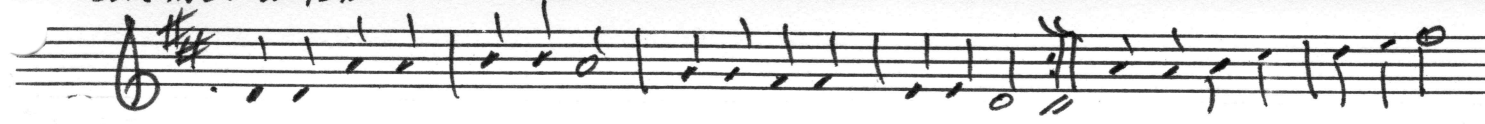

BACH

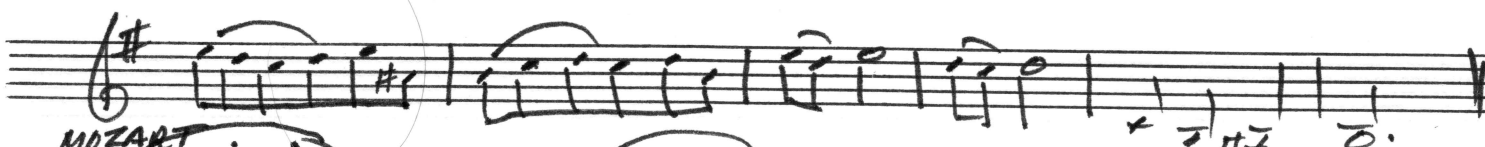
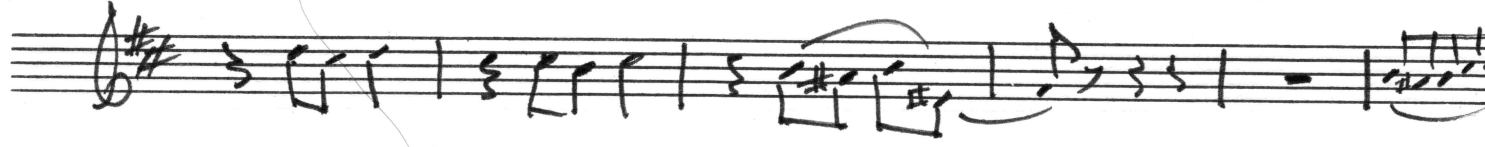
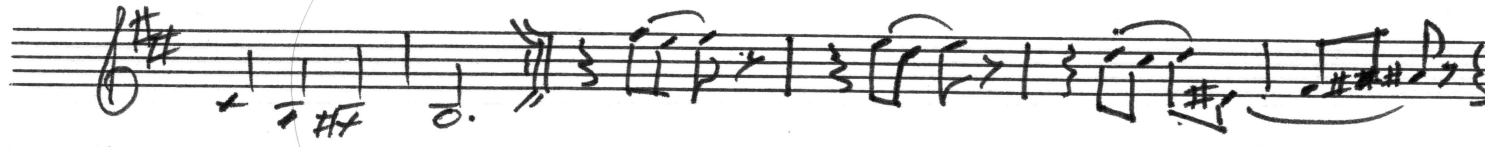
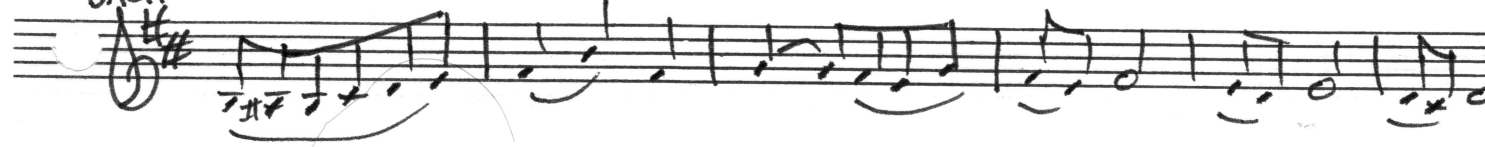

MOZART  
Clar. in A

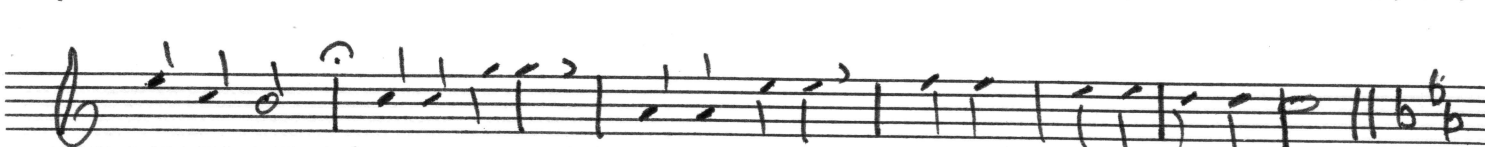
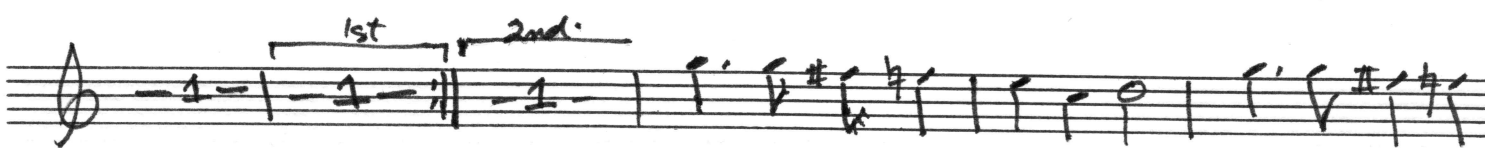

BEETHOVEN (in A)

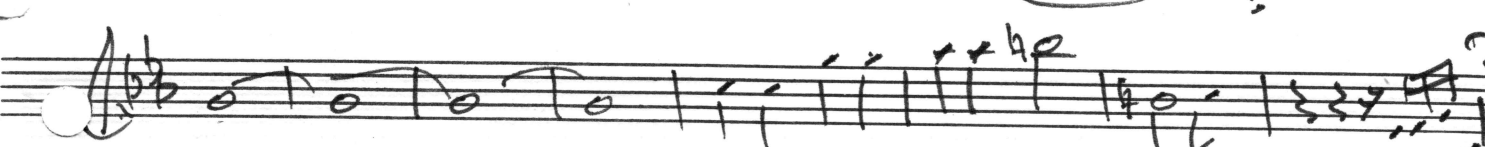
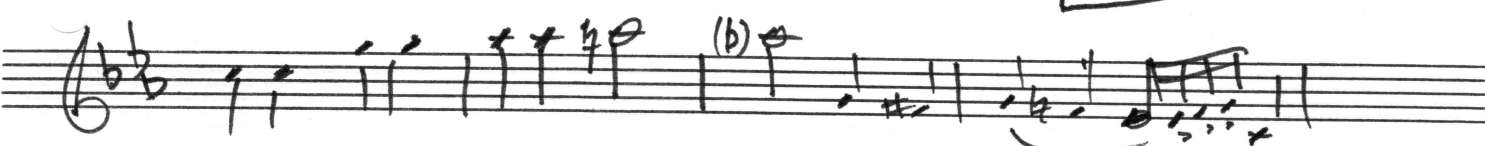
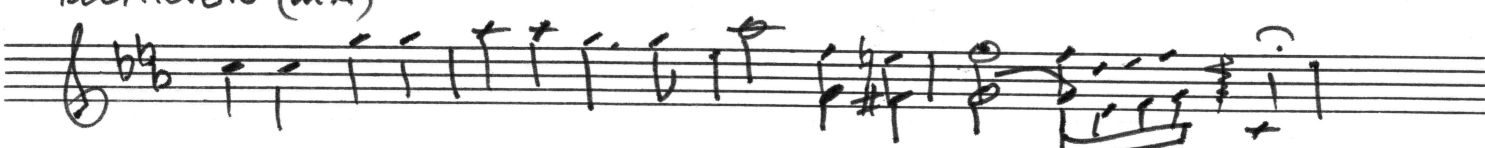

# VIOLA

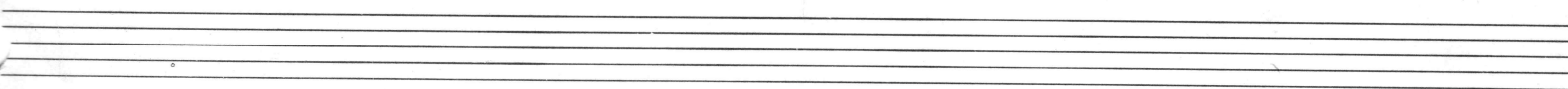
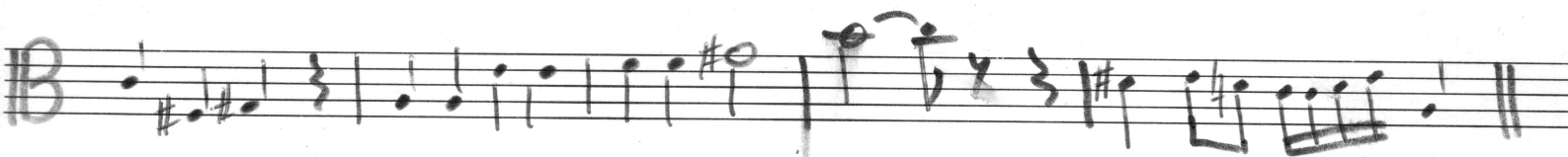
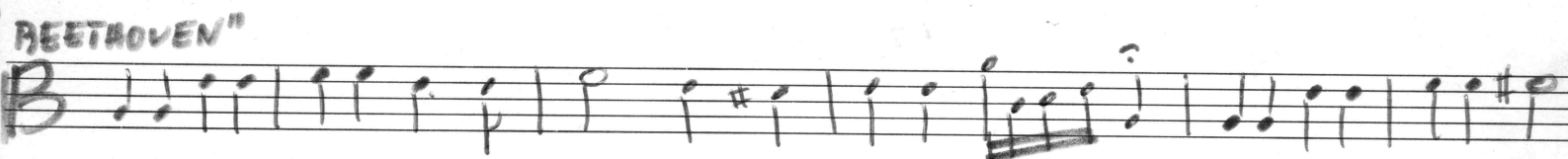
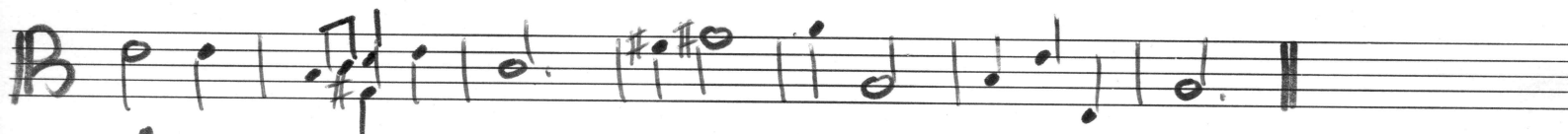
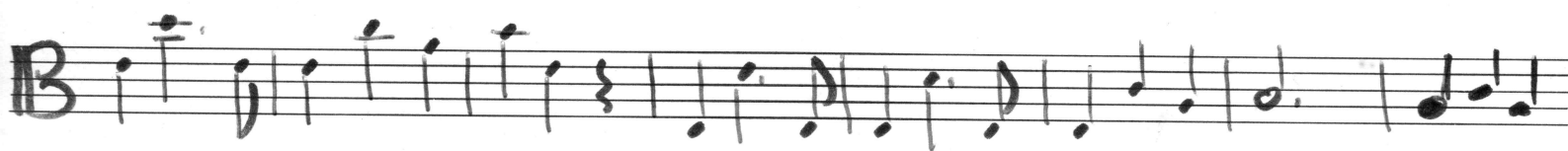
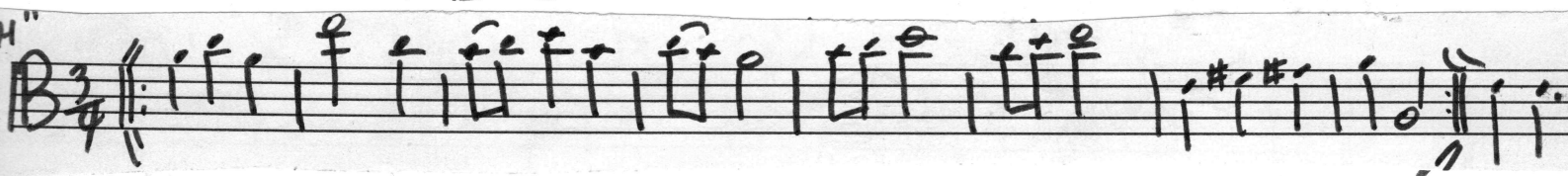

# Cello (Pete)

Staff 3: Notes and rests, ending with a double bar line.

Staff 4: Notes and rests, ending with a double bar line.

Staff 5: Notes and rests, ending with a double bar line.

Staff 6: Notes and rests, ending with a double bar line.

Staff 7: Notes and rests, ending with a double bar line.

Staff 8: Notes and rests, ending with a double bar line.

Staff 9: Notes and rests, ending with a double bar line.

Staff 10: Notes and rests, ending with a double bar line.

# XYLOPHONE

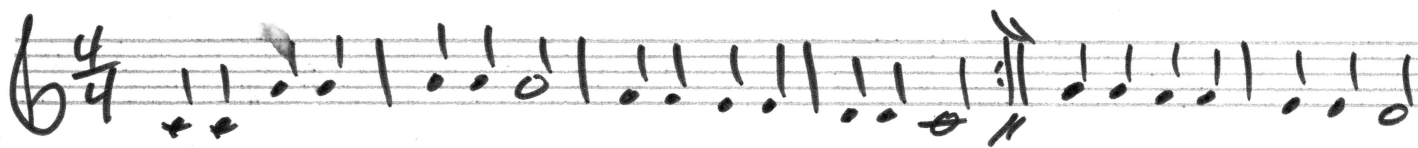

BACH

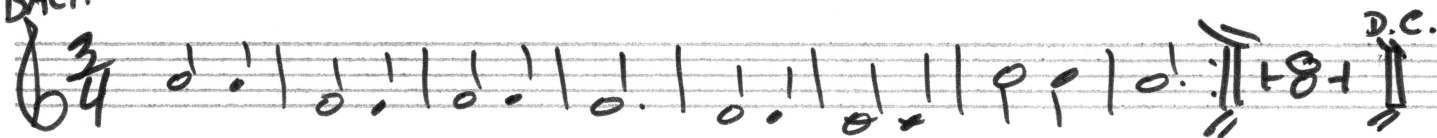

MOZART

BEETHOVEN

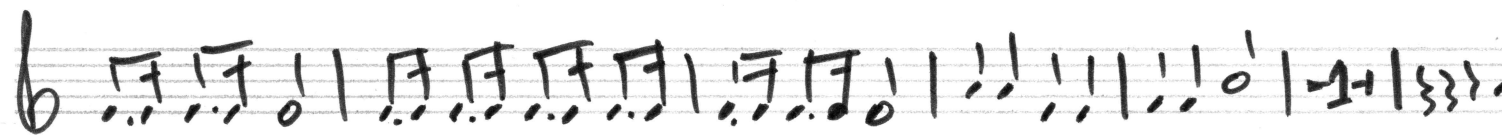

CELLO

# Variations
